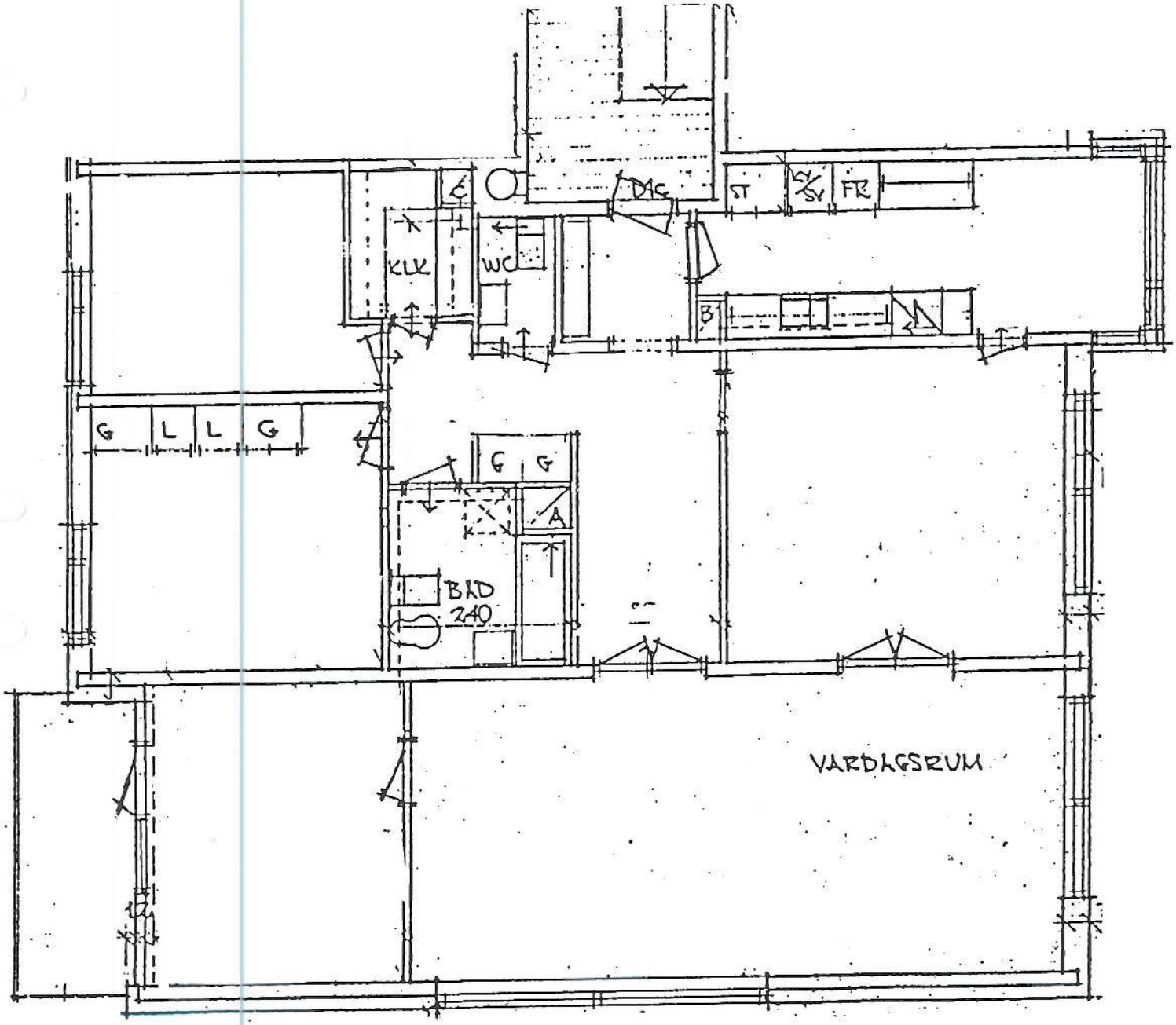ENA
Kungsgatan 43
745 36 Enköping
org.nr: 556184-8598
tel: 0171-246 60
www.enabygden.se